VISIT…

LANZAROTE Caliente.COM

HARD TO SAY I'M SORRY

Words and Music by
PETER CETERA and
DAVID FOSTER

Moderately ♩ = 72

mf

poco rall. *a tempo*

E C♯m7 A B

1. Ev - 'ry-bod-y needs a lit - tle time a - way,_ I heard her say,_ from each

C♯m B E C♯m7

oth - er. E -ven lov-ers need a hol - i - day,_

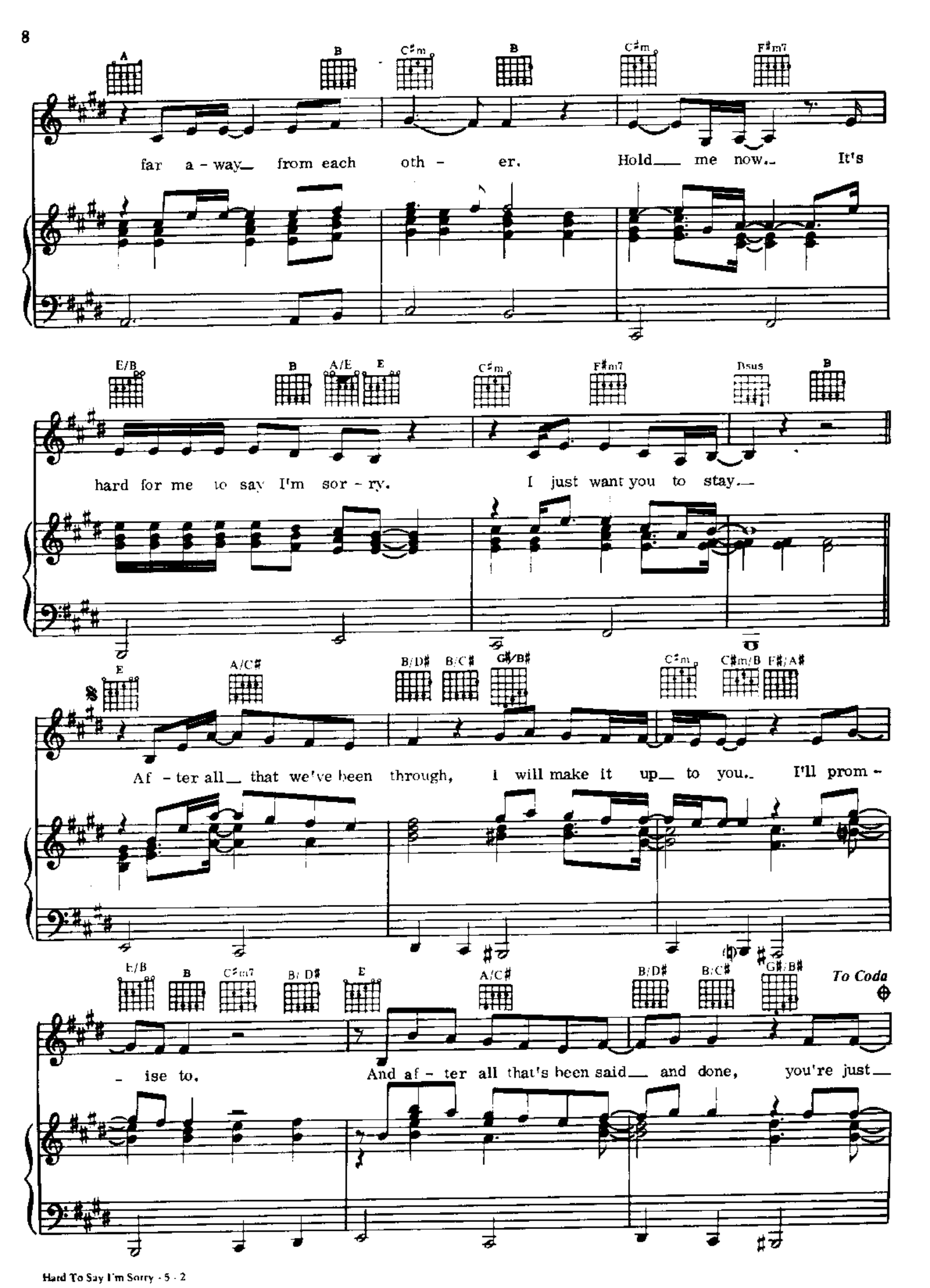
A
B
C#m
B
C#m
F#m7
far a - way from each oth - er. Hold me now. It's
E/B
B
A/E
E
C#m
F#m7
Dsus
B
hard for me to say I'm sor - ry. I just want you to stay.
E
A/C#
B/D#
B/C#
G#/B#
C#m
C#m/B
F#/A#
Af - ter all that we've been through, I will make it up to you. I'll prom -
E/B
B
C#m7
B/D#
E
A/C#
B/D#
B/C#
G#/B#
To Coda
- ise to. And af - ter all that's been said and done, you're just

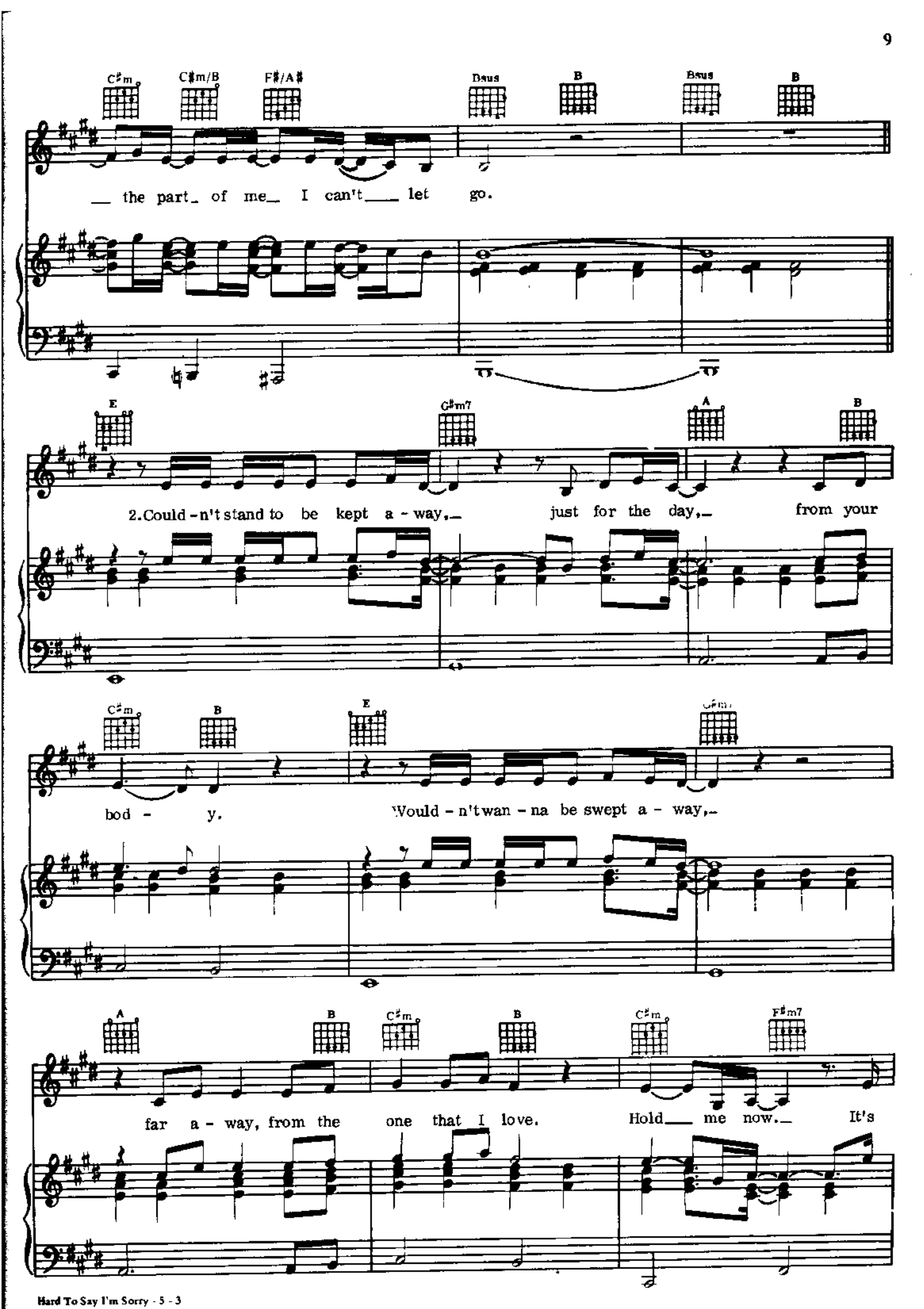
C♯m
C♯m/B
F♯/A♯
Bsus
B
Bsus
B
the part of me I can't let go.
E
G♯m7
A
B
2. Could-n't stand to be kept a-way, just for the day, from your
C♯m
B
E
G♯m7
bod-y. Would-n't wan-na be swept a-way,
A
B
C♯m
B
C♯m
F♯m7
far a-way, from the one that I love. Hold me now. It's

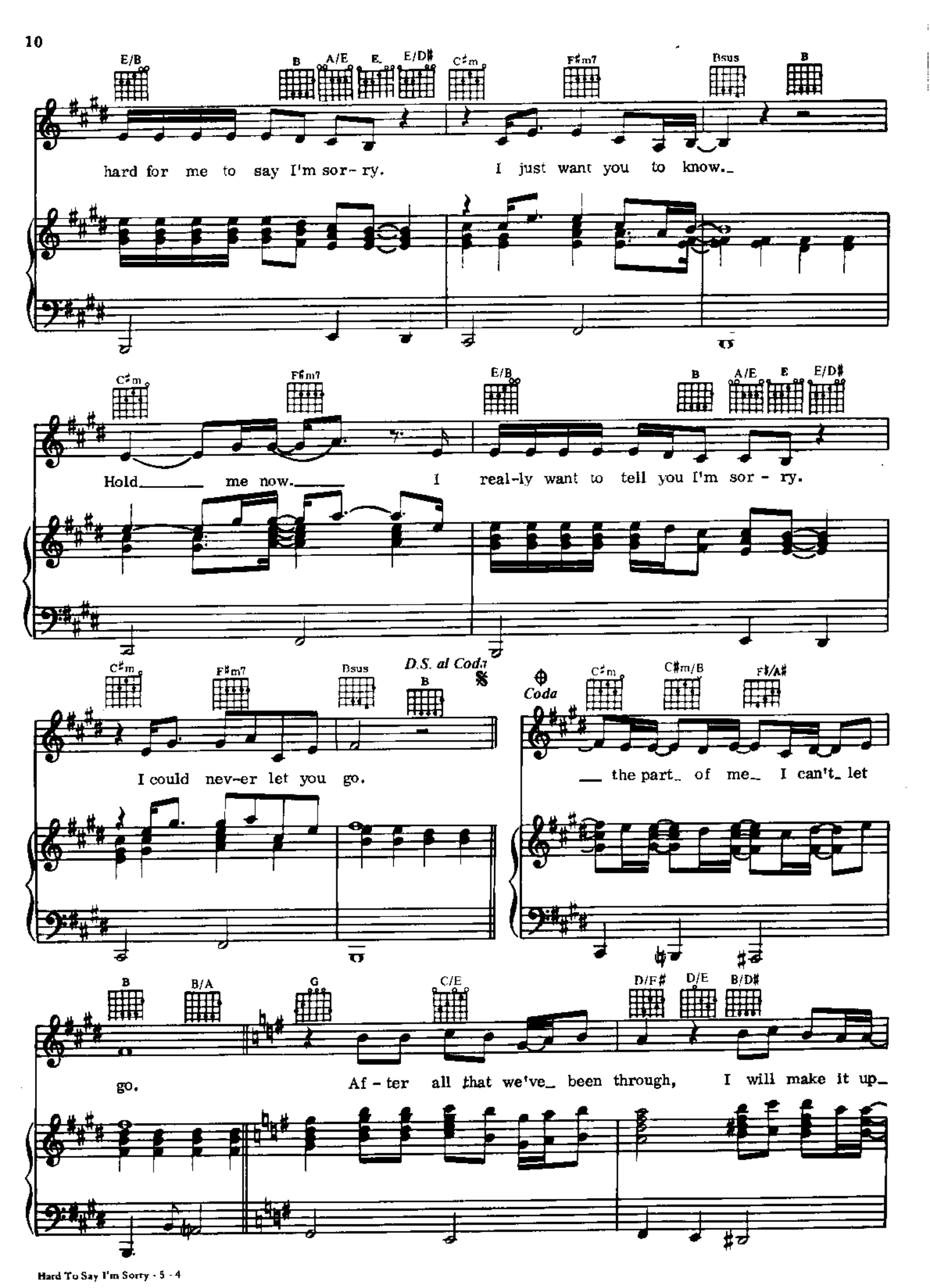
E/B
B
A/E
E
E/D#
C#m
F#m7
Bsus
B
hard for me to say I'm sor- ry.
I just want you to know.
C#m
F#m7
E/B
B
A/E
E
E/D#
Hold me now.
I real-ly want to tell you I'm sor - ry.
C#m
F#m7
Bsus
B
D.S. al Coda
I could nev-er let you go.
Coda
C#m
C#m/B
F#/A#
the part of me I can't let
B
B/A
G
C/E
D/F#
D/E
B/D#
go.
Af - ter all that we've been through,
I will make it up

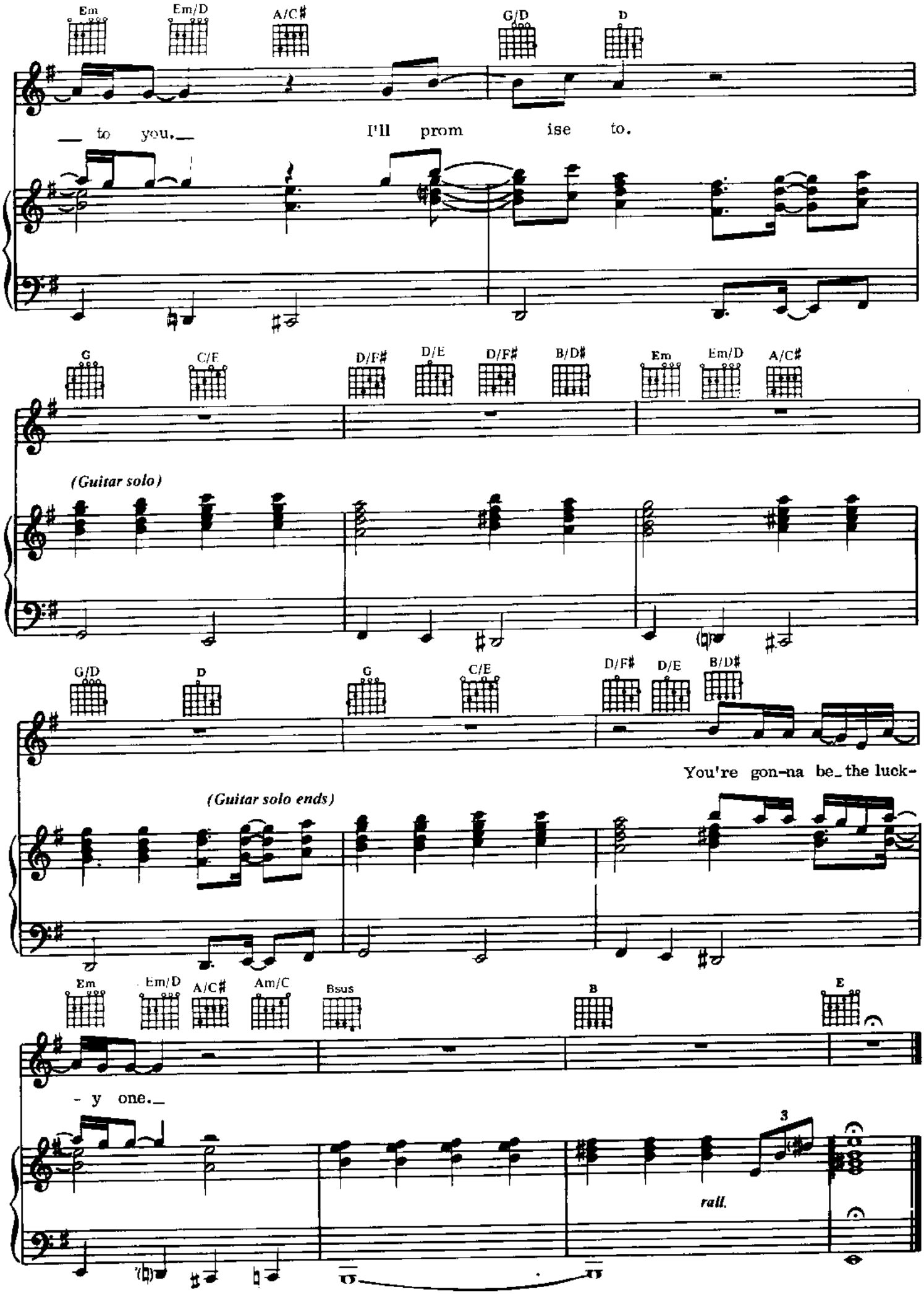
Em
Em/D
A/C#
G/D
D
to you.
I'll prom ise to.
G
C/F
D/F#
D/E
D/F#
B/D#
Em
Em/D
A/C#
(Guitar solo)
G/D
D
G
C/E
D/F#
D/E
B/D#
You're gon-na be the luck-
(Guitar solo ends)
Em
Em/D
A/C#
Am/C
Bsus
B
E
- y one.
3
rall.